

LAND DISTRICT NORTH OF RED RIVER,
TENSAS PARISH, LOUISIANA

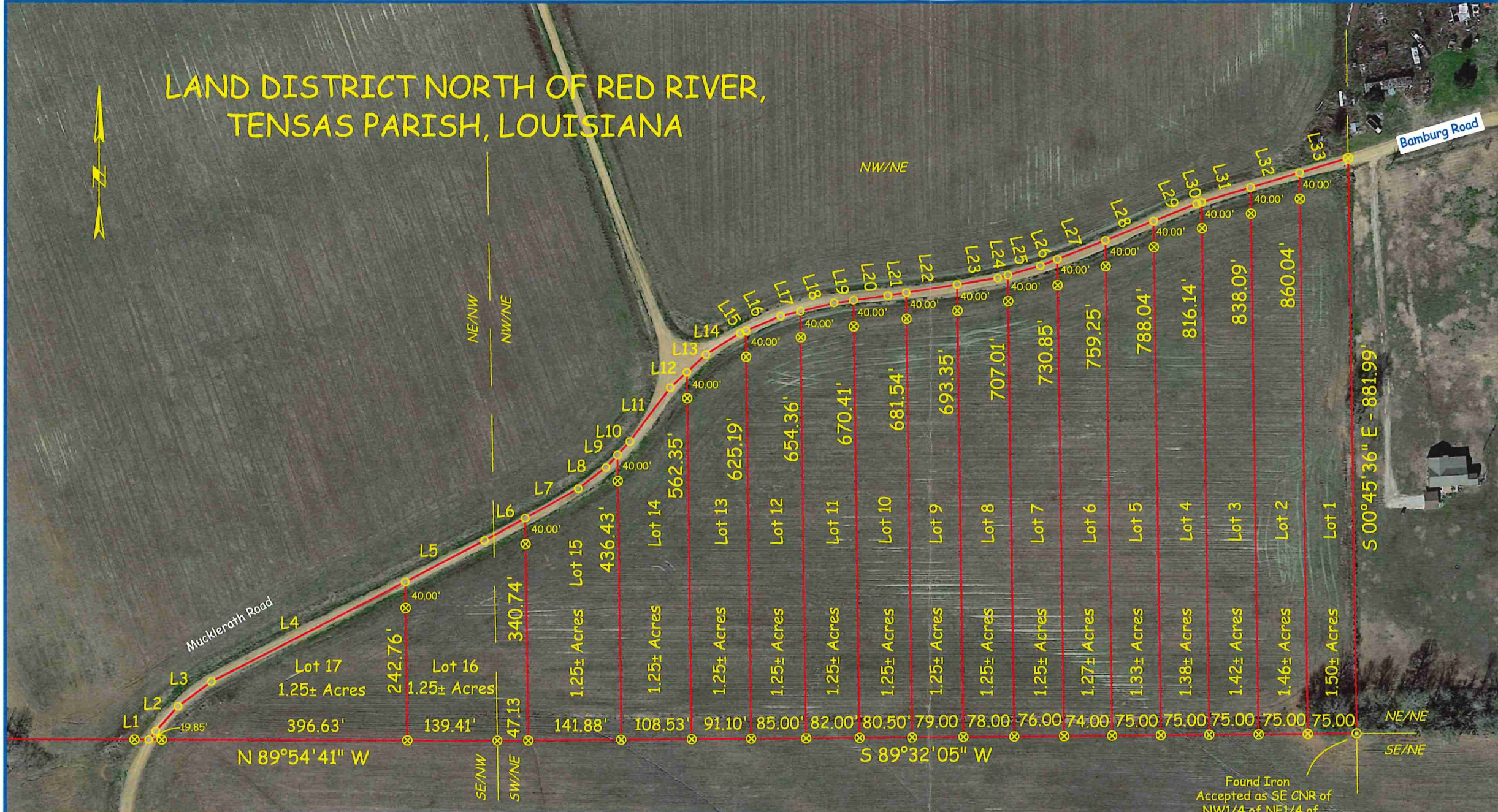

No.	BEARING	DISTANCE	No.	BEARING	DISTANCE	No.	BEARING	DISTANCE
L1	N 39°23'47" E	16.57'	L12	N 47°15'03" E	350.02'	L23	N 81°01'20" E	63.06'
L2	N 42°08'19" E	51.52'	L13	N 47°15'03" E	40.07'	L24	N 74°01'16" E	16.15'
L3	N 53°25'52" E	63.85'	L14	N 57°56'17" E	62.01'	L25	N 74°01'16" E	51.82'
L4	N 62°44'12" E	334.18'	L15	N 67°21'40" E	8.99'	L26	N 68°29'52" E	27.80'
L5	N 62°44'12" E	138.54'	L16	N 67°21'40" E	58.18'	L27	N 68°29'52" E	79.13'
L6	N 60°49'03" E	71.12'	L17	N 76°25'40" E	31.79'	L28	N 68°29'52" E	80.20'
L7	N 60°49'03" E	92.33'	L18	N 76°25'40" E	53.33'	L29	N 68°29'52" E	72.12'
L8	N 52°18'24" E	53.28'	L19	N 82°00'33" E	30.24'	L30	N 73°11'57" E	7.86'
L9	N 42°51'09" E	26.24'	L20	N 82°00'33" E	52.42'	L31	N 73°11'57" E	78.04'
L10	N 42°51'09" E	27.94'	L21	N 81°01'20" E	28.80'	L32	N 73°11'57" E	78.04'
L11	N 36°58'34" E	103.31'	L22	N 81°01'20" E	79.82'	L33	N 73°11'57" E	78.04'

- LEGEND:**
- ⊗ - MONUMENTATION SET 1/2" I.R. OR PK NAIL
 - ⊙ - MONUMENTATION FOUND 1/2" I.R.
 - - MONUMENTATION FOUND 3/4" OR 2" I.P. AS NOTED
 - - SURVEY POINT NOT MONUMENTED
 - P.O.B. - POINT OF BEGINNING

CLIENT: JOHN EARL CARROLL

THIS PLAT IS NOT AN ORIGINAL IF IT IS NOT SIGNED IN BLUE INK AND OFFICIALLY SEALED IN RED INK.

BUCKHORN SUBDIVISION - SECTION 33, T13N - R1E

SURVEY NOTES:

- No Title Research was performed for the existing Rights-of-Ways, Easements and/or Servitudes of Record that may affect this Property.
- The Aerial depiction superimposed on this Plat is supplied for convenience and reference only and is intended to be used as such.
- By accepting this Plat and all related documents, descriptions, sketches and notes the Client listed above, and/or their Agent or Acquaintance in any endeavor or act, agrees that aforementioned instruments not be used for other purposes, recorded as a matter of record, altered or distributed in any manner without express Written permission of ANDERSON LAND SURVEYING, L.L.C.

ANDERSON LAND SURVEYING, L.L.C.

BRADFORD P. ANDERSON
Professional Land Surveyor
672 HWY 852
Rayville, Louisiana 71269
318.614.1886
fndironpipe@gmail.com
ANDERSONLANDSURVEYING.COM

DATE: 21OCT24
FILE# S146214
FLD/OFFICE: BPA
SCALE: 1 - 175

BEARING BASIS

BEARINGS SHOWN ARE GRID DETERMINED BY GPS OBSERVATIONS BASED ON LOUISIANA COORDINATE SYSTEM OF 1983 NORTH ZONE

CERTIFICATION

This is to certify that the survey depicted hereon is in accordance with the applicable standards of practice as stipulated in Chapter 25 of Title 46, State of Louisiana Professional & Occupational Standards, part LXI, Professional Engineers and Surveyors, subpart 1, based on a current Class D survey classification.

Bradford P. Anderson
Bradford P. Anderson, P.L.S. No. 5078